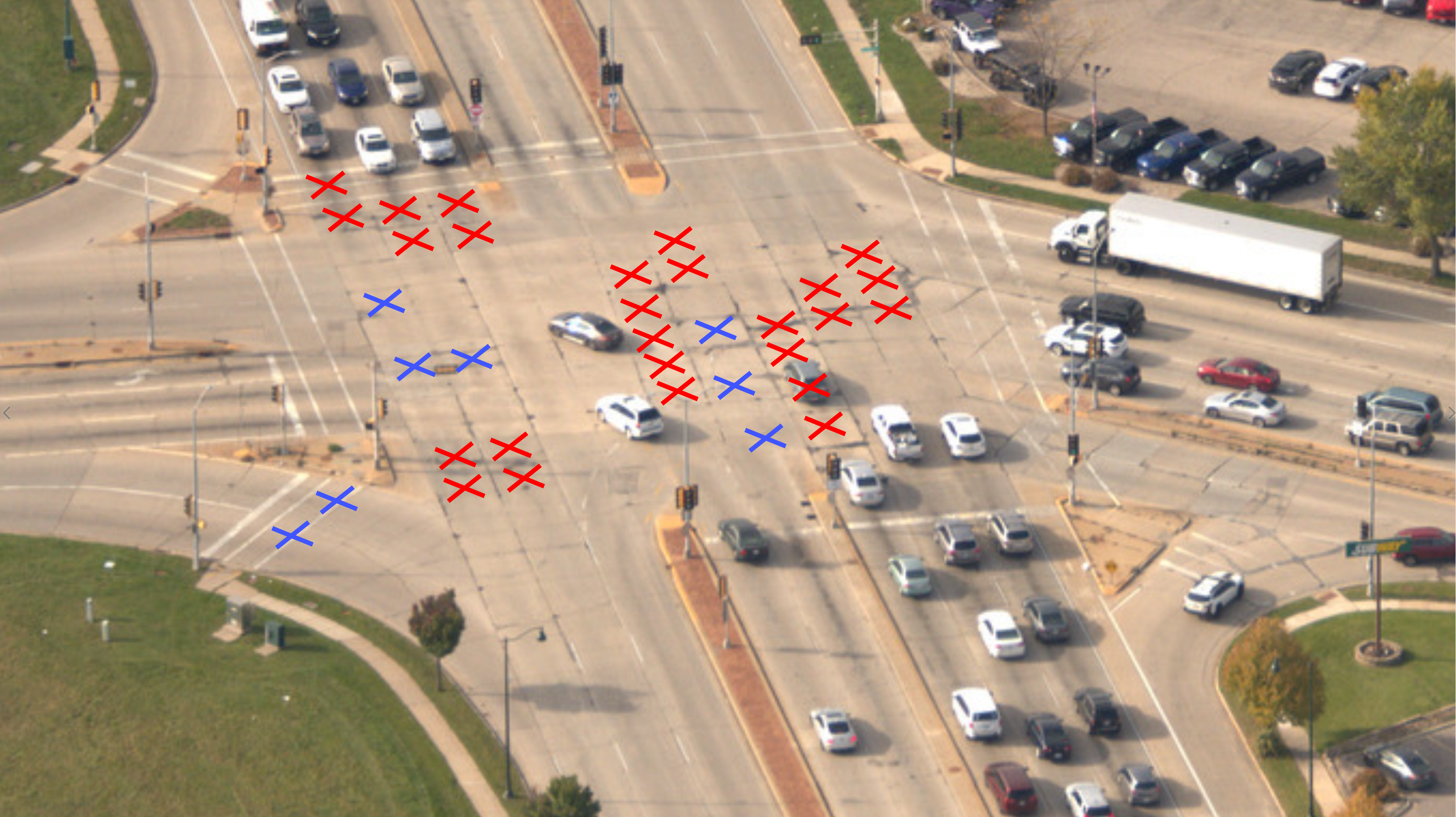
SUBWAY