



COUNTY OF DANE
DEPARTMENT OF ADMINISTRATION
PURCHASING DIVISION

City County Building
210 Martin Luther King Jr. Blvd. Room 425
Madison, WI 53703-3345

GREG BROCKMEYER
Director of Administration

CHARLES HICKLIN
Controller

Date: September 15, 2021
To: All Proposers
From: Megan Rogan, Purchasing Agent
Subject: Addendum #1 to Bid# 121076 – HMA Pavement – State Projects

**Please replace pages 9-17 of section 3 – Bid Specifications and section 4 – Cost Proposal with pages 2-10 of this addendum.
Pages 11 and 12 of this addendum include drawings for East of Springfield Shop DOT Areas and 1750 ft. east of CTH KP DOT Areas.**

Please acknowledge receipt of this addendum by checking the “Addendum #1” box in **Section 2 – Vendor Information** of your bid submission. If you have any questions regarding this addendum, please contact me via phone or email as listed below.

Sincerely,

Megan Rogan
Purchasing Agent
608-283-1487
Rogan.megan@countyofdane.com

BID SPECIFICATIONS

Individual Project Description and Specifications

US 12 pavement repair over box culvert 1750 feet east of CTH KP – Town of Roxbury

This project is to place HMA pavement as indicated below for pavement repair:

Replace pavement at the box culvert on US 12 approximately 1750 feet east of CTH KP in NW Dane Co. and as shown on the attached drawing. The damaged concrete pavement will be sawcut and removed by Dane County Highway, and base course material will be added, compacted and prepped for asphalt. Contractor will be responsible for providing and placing approximately 6 inches (178 tons) of HMA 4 MT 58-28 S in 3 equal lifts. The combined area of the 4 rectangles is approx. 513 SY. Dane County Highway will be responsible for traffic control. The work will need to take place during the daytime and be completed in 1 day, or the work area filled in to ensure no > 2” drop-offs overnight.

BID SPECIFICATIONS

Individual Project Description and Specifications

**US 12 pavement repair over box culvert 485 feet east of Ramford Ct (Dane Co. Springfield shop) –
Town of Springfield**

This project is to place HMA pavement as indicated below for pavement repair:

Replace pavement at the box culvert on US 12 approximately 485 feet east of Ramford Ct. (Dane Co. Springfield shop @ 6159 US 12, Dane, WI) in NW Dane Co. and as shown on the attached drawing. The damaged concrete pavement will be sawcut and removed by Dane County Highway, and base course material will be added, compacted and prepped for asphalt. Contractor will be responsible for providing and placing approximately 6 inches (67 tons) of HMA 4 MT 58-28 S in 3 equal lifts. The combined area of the 2 rectangles is approx. 194 SY. Dane County Highway will be responsible for traffic control. The work will need to take place during the daytime and be completed in 1 day, or the work area filled in to ensure no > 2" drop-offs overnight.

BID SPECIFICATIONS

Individual Project Description and Specifications

US 18/151 pavement repair for WB off ramp to CTH PB – City of Verona

This project is to place HMA pavement as indicated below for pavement repair:

Overlay thin (1/2") layer of HMA 5 LT ("skinny mix") with specs as shown in attachment on the WB exit ramp from US 18/151 to CTH PB near Verona. The area to be repaired is approximately 340' by 24' (907 SY to be marked by Dane Co. Highway) and will require approximately 35 tons of HMA. Contractor is also responsible for prep work and traffic control, which will require nighttime full closures.

BID SPECIFICATIONS

Individual Project Description and Specifications

IH 39 SB to IH 94 EB ramp over CTH T (B-13-450) pavement repair – City of Madison

This project is to place HMA pavement as indicated below for pavement repair:

Mill 2" from both ends of the bridge, both lanes and both shoulders, one lane at a time and 75 feet long on each side. Dane Co. Highway will mark areas. Contractor will be responsible for providing and placing approximately 2 inches (73 tons) of HMA 4 MT 58-28 H. The combined area of both ends of the bridge is approx. 635 SY. The Contractor will also be responsible for traffic control. Daytime work is allowed morning¹ – 2 pm M-F, one lane at a time.

¹ Off-peak hours, approx. 8:30/9:00 am

SPECIFICATION DEVIATIONS

Check One:

- No deviations from bid specifications
- Deviations from the bid specifications are present – see list below

<u>Item #</u>	<u>Deviation Explanation</u>
<hr/>	<hr/>
<hr/>	<hr/>
<hr/>	<hr/>
<hr/>	<hr/>
<hr/>	<hr/>
<hr/>	<hr/>
<hr/>	<hr/>
<hr/>	<hr/>
<hr/>	<hr/>
<hr/>	<hr/>
<hr/>	<hr/>
<hr/>	<hr/>
<hr/>	<hr/>
<hr/>	<hr/>
<hr/>	<hr/>
<hr/>	<hr/>
<hr/>	<hr/>
<hr/>	<hr/>
<hr/>	<hr/>
<hr/>	<hr/>
<hr/>	<hr/>
<hr/>	<hr/>

PRICE PROPOSAL	
VENDOR NAME:	

Pricing shall be inclusive of all labor, delivery costs and other expenses necessary to provide product in accordance with the specifications and terms and conditions of this bid document and your proposal.

US 12 pavement repair over box culvert 1750 feet east of CTH KP – Town of Roxbury

#	Item #	Approx. Quantity		Item	Unit Price	Total Price
1	455.0605	52	GAL	TACK COAT	\$	\$
2	460.6224	178	TON	HMA PAVEMENT 4 MT 58-28 S	\$	\$
	TOTAL BID					\$

PRICE PROPOSAL

VENDOR NAME:	
---------------------	--

Pricing shall be inclusive of all labor, delivery costs and other expenses necessary to provide product in accordance with the specifications and terms and conditions of this bid document and your proposal.

US 12 pavement repair over box culvert 485 feet east of Ramford Ct (Dane Co. Springfield shop) – Town of Springfield

#	Item #	Approx. Quantity		Item	Unit Price	Total Price
3	455.0605	20	GAL	TACK COAT	\$	\$
4	460.6224	67	TON	HMA PAVEMENT 4 MT 58-28 S	\$	\$
	TOTAL BID					\$

PRICE PROPOSAL	
VENDOR NAME:	

Pricing shall be inclusive of all labor, delivery costs and other expenses necessary to provide product in accordance with the specifications and terms and conditions of this bid document and your proposal.

US 18/151 pavement repair for WB off ramp to CTH PB – City of Verona

#	Item #	Approx. Quantity		Item	Unit Price	Total Price
5	455.0605	46	GAL	TACK COAT	\$	\$
6	460.5225	35	TON	HMA PAVEMENT 5 LT 58-28 S	\$	\$
7	643.5000	1	EACH	TRAFFIC CONTROL	\$	\$
TOTAL BID						\$

Section 4 – Price Proposal – Submit with Bid

PRICE PROPOSAL	
VENDOR NAME:	

Pricing shall be inclusive of all labor, delivery costs and other expenses necessary to provide product in accordance with the specifications and terms and conditions of this bid document and your proposal.

IH 39 SB to IH 94 EB ramp over CTH T (B-13-450) pavement repair – City of Madison

#	Item #	Approx. Quantity		Item	Unit Price	Total Price
8	204.0120	635	SY	REMOVE ASPHALTIC SURFACE MILLING	\$	\$
9	455.0605	32	GAL	TACK COAT	\$	\$
10	460.6424	73	TON	HMA PAVEMENT 4 MT 58-28 H	\$	\$
11	643.5000	1	EACH	TRAFFIC CONTROL	\$	\$
TOTAL BID						\$

EAST OF SPRINGFIELD SHOP DOT AREAS

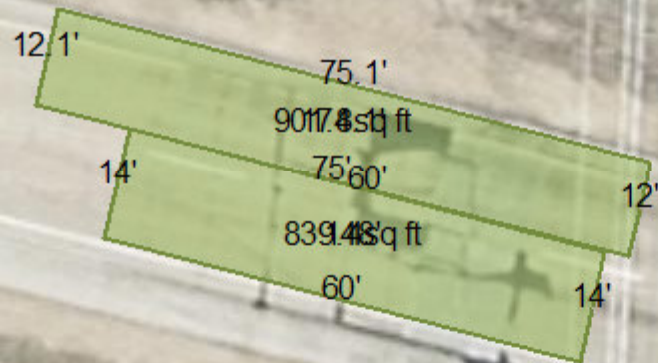

1750 Ft. EAST of CTH KP DOT AREAS

